

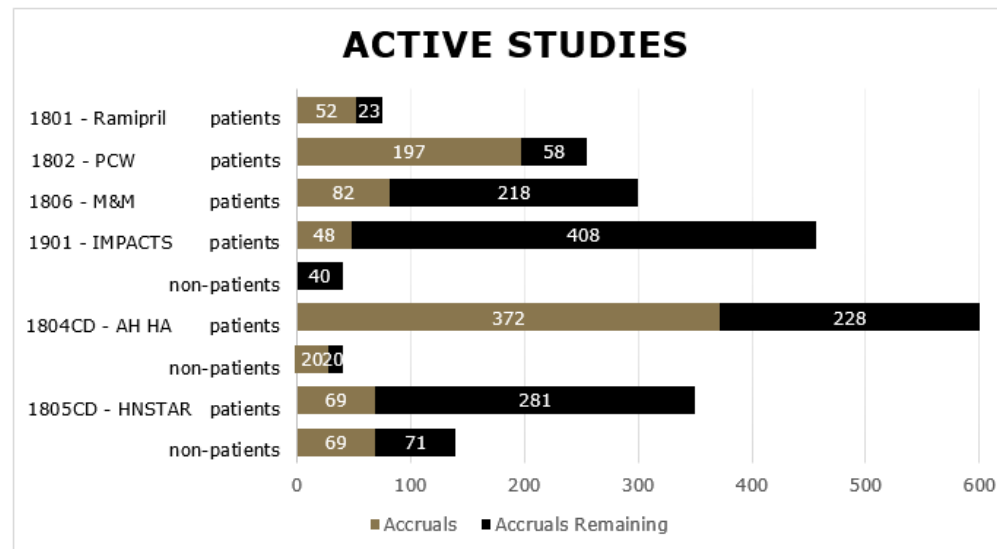

# COMMUNITY CONNECTION

Quarterly Newsletter  
April 2022

## Study Accruals



\* Data through 04/28/2022

## Study Highlight

**WF-1801 Ramipril**

A Single Arm, Pilot Study of Ramipril for Preventing Radiation-Induced Cognitive Decline in Glioblastoma (GBM) Patients Receiving Brain Radiotherapy

For patients scheduled to receive partial brain radiotherapy and temozolomide (or chemotherapy) for newly diagnosed Glioblastoma (GBM). This is a single arm pilot study of Ramipril 2.5-5mg titrated to prevent cognitive decline in patients receiving partial brain RT.

**Brief Eligibility Criteria:** ≥ 18 years old; pathologically proven GBM; planned to receive brain RT and concurrent temozolomide chemotherapy; ECOG 0, 1 or 2; Baseline HVL-T-R Delayed Recall score must be submitted.

**Study Sample:** N=75

**Study Duration:** Approximately 6 months

This study was recently amended to assist with recruitment, clarify the protocol, and make it easier for sites to participate.

***If you would like to be involved in this exciting study; please contact us at [NCORP@wakehealth.edu](mailto:NCORP@wakehealth.edu) for more information.***

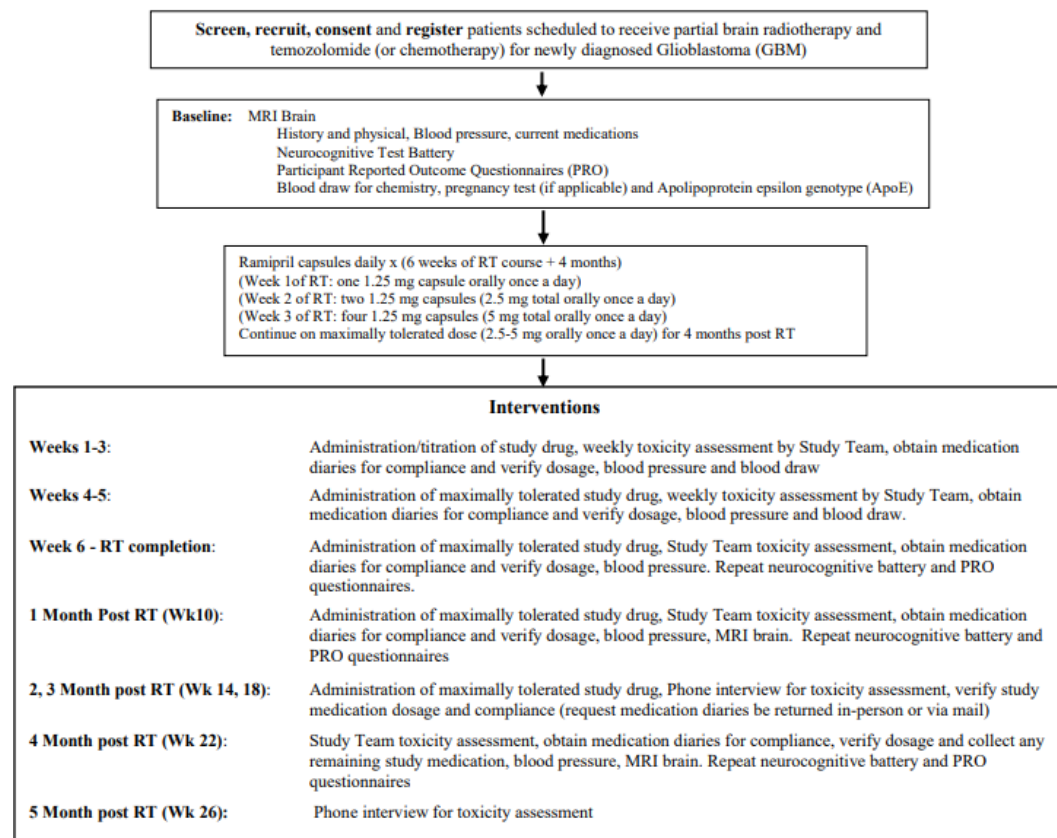
**SCHEMA**

[Subscribe](#)[Past Issues](#)[Translate ▼](#)[RSS](#)

Rank	Affiliates	Accruals
1	SC024 - Spartanburg Medical Center (UPSTATE)	8
	IL042 - John H Stroger Jr Hospital of Cook County (STROGER MU)	
2	NC002 - Wake Forest University Health Sciences	7
3	IL168 - Carle Cancer Center (CARLE)	3
4	SC101 - Gibbs Cancer Center - Pelham (UPSTATE)	2
	SC060 - Prisma Health Cancer Institute - Faris (PRISMA HEALTH)	
	MN001 - Regions Hospital (METROMIN)	
	HI012 - Kapiolani Medical Ctr for Women & Children (HAWAII MU)	

\* Data from 1/1/2022 - 3/31/2022

Rank	Affiliates	Accruals
1	AR012 - Mercy Hospital Fort Smith (OZARKS)	39
2	WI212 - ThedaCare Regional Cancer Center (WINCORP)	27
3	MO043 - Mercy Hospital Springfield (OZARKS)	24
4	TN143 - Baptist Memorial Hospital for Women (BAPTIST MU)	9
	SC008 - Medical University of South Carolina (MUSC MU)	

\* Data from 1/1/2022 - 3/31/2022

### Site Highlight



*Mission: Upstate Carolina NCORP provides NCI clinical trials to improve the quality of life and survival in cancer patients.*



*Table Rock, Upstate South Carolina*

### **Upstate Carolina NCORP**

The Upstate Carolina Consortium NCI Community Oncology Research Program (NCORP) integrates 3 affiliates (AnMed Health, Bon Secours St. Francis, and Spartanburg Regional Healthcare System – Gibbs Cancer Center) who together have a well-established history of NCI research participation: Community Clinical Oncology Program (CCOP) 1983 to 2014 and NCORP 2014 to present.

Upstate Carolina Consortium NCORP (UC-NCORP) has 48 experienced and engaged community investigators led by 3 Principal Investigators, 1 medical oncologist and 2 radiation oncologists, with early, mid to senior levels of experience. The 3 affiliate research programs are located within community hospitals serving the upstate of South Carolina and adjacent areas of North Carolina and Georgia.

# NCORP

## Organization Chart- Multi P

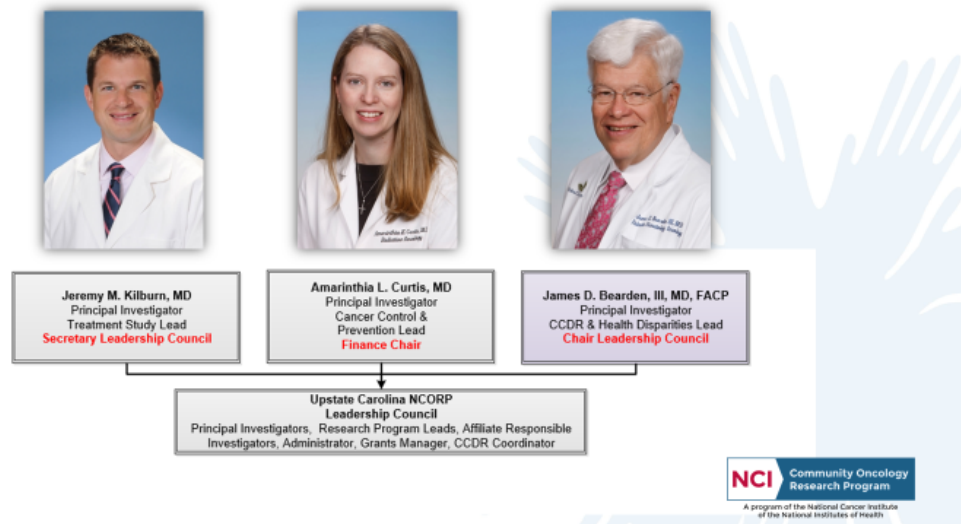

Over the years, UC-NCORP has built a solid relationship with the Wake Forest Research Base. The UC-NCORP staff appreciates Wake Forest Investigators, Project Managers, and staff; their responsiveness and receptiveness are unparalleled. UC-NCORP has successfully participated in WF-1806 (M&M), WF-10217 (WAYS), WF-30917CD (Telehealth) and WF-97116 (REMEMBER). *The spirit of collaboration has allowed UC-NCORP to lead the nation in WF-1802 (PCW) and WF-1805CD (HN-STAR) accruals!*

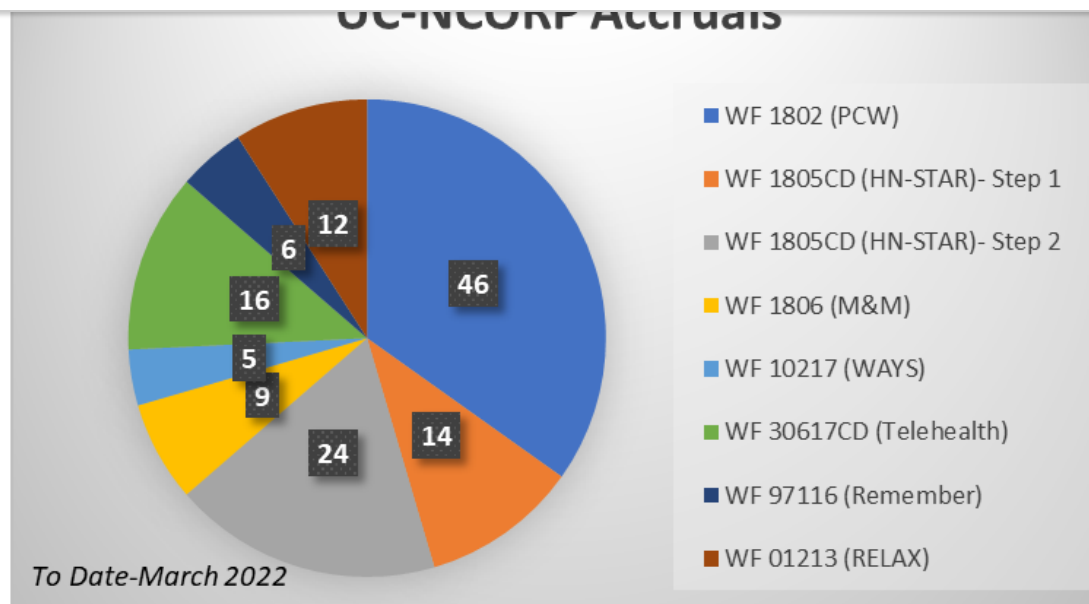

*Do you have site or staff that should be recognized? Please submit recommendations to [NCORP@wakehealth.edu](mailto:NCORP@wakehealth.edu) with "Quarterly Newsletter Site/Staff Highlight" in the subject line.*

### Research Staff Spotlight

**Abdelmohsen Alqalam, MBA, Senior Research Coordinator**, works on the Cancer Control and CCDD Team in the Clinical Research department of Gibbs Cancer Center. Mohsen, as friends and colleagues call him, charms all with his positive attitude and exemplary work.

Ask about the motivation behind his passion for Cancer Care Delivery Research and the WF-1805CD HN STAR trial, and Mohsen will tell you a story:

A 23-year-old happy newlywed went to his primary care physician to have a mouth sore checked. Thinking it was nothing, Shadi was

and multiple surgeries. Two thirds of his tongue was lost! Unfortunately, Shadi was not offered a single speech therapy session to help with swallowing and speech but that did not stop him, so he fought to teach himself to speak again. He struggled with eating and lost significant weight but was never offered a dietitian or nutritional consult. Again, Shadi fought to overcome this obstacle as well. The way he looked did not stop him, he continued to work in his own boutique and his customers continued to love him.

The lack of a solid support system and survivorship plan finally led to disaster. During his last treatments, Shadi was malnourished; he wasn't offered a feeding tube and became weak and unable to tolerate his high-dose pain medications. Unfortunately, due to the lack of supportive care, he suffered respiratory arrest and multiple massive myocardial infarcts at once. In the end, Shadi was transferred to the ICU. As the hospital was under Covid precautions, Shadi passed away alone.

Mohsen seeks to enroll WF-1805CD patients so that Survivorship Care will be improved and will be offered to all head and neck patients as standard of care. He urges others to never underestimate the power of what we do when it comes to survival planning for our cancer patients. Mohsen knows that Survival Care it is at the same level of importance as the chemotherapy and radiation used to treat the cancer. Giving cancer survivors more years to live but without quality of life is torture.

As you may have surmised, Shadi is Mohsen's brother. Asked about Shadi, Mohsen offers this, "Superman, Batman and Spiderman are fake heroes, but Shadi is a real one, and he is my hero of all times."

*Below are pictures of Mohsen and his hero, Shadi Alqalam*





*Do you have site or staff that should be recognized? Please submit recommendations to [NCORP@wakehealth.edu](mailto:NCORP@wakehealth.edu) with "Quarterly Newsletter Site/Staff Highlight" in the subject line.*

[Subscribe](#)[Past Issues](#)[Translate ▼](#)[RSS](#)

(from 1/1/2022 - 3/31/2022)

**WF-1801**

1. **Emory McTyre, MD (1) – SC060, PRISMA HEALTH**
2. **Roy Ervin Strowd, MD (1) - NC002**

**WF-1802**

1. **Deimante M. Tamkus, MD (8) - IL042, STROGER MU**
2. **Ashok K. Hemal, MD (6) - NC002**

**WF-1804CD**

1. **Jenny Marie Hanna, NP (25) - AR012, OZARKS**
2. **Dana Reeves, ARNP (14) - AR012, OZARKS**

**WF-1805CD**

1. **Evan Graboyes, MD (9) - SC008, MUSC MU**
2. **9 other investigators have 3 accruals**

**WF-1806**

1. **9 investigators have 1 accrual**

**WF-1901**

1. **Christa Braun-Inglis, NP (2) - HI012, HAWAII MU**
2. **10 other investigators have 1 accrual**

**Top CC Accruing Investigators**

(from 1/1/2022 - 3/31/2022)



Deimante M. Tamkus, MD  
IL042, STROGER MU (8)



Ashok K. Hemal, MD  
NC002 (6)



Drew Monitto, MD  
SC024, UPSTATE (4)

(from 1/1/2022 - 5/31/2022)



Jenny Marie Hanna, NP  
AR012, OZARKS (25)

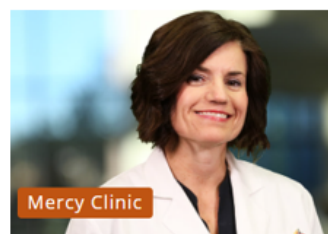

Dana Reeves, APRN  
AR012, OZARKS (14)

### Meet Wake Forest NCORP Research Base Staff: Dell Campbell

Dell is a Protocol Specialist and has worked with Data Management in the NCORP Research Base for 10 years. She attended East Carolina University in Greenville, NC. She currently monitors data quality for the AH-HA and HN-STAR studies. She also maintains all electronic files for the submitted data and correspondence for these studies. Many of you have worked with her on the PREVENT study and have gotten to know her via phone calls, emails and at our Annual Meeting. She likes fabrics and clothing by April Cornell. She also likes music by the Eagles, shopping, and being with friends and coworkers. The picture with Rhonda and Dell was taken in Greenville, SC at one of our annual meetings where they took a carriage ride through town. She loves to travel and one day would like to make a return visit to Scotland. She is upbeat and fun to be around as evidenced by her Halloween costume one year, when she and her neighbor dressed up as Chip and "Dell". Dell has one daughter, two grandchildren and a very "large" cat named Sam who keeps Dell in line.



Subscribe	Past Issues					Translate ▼	RSS
Study	Abstract Title	Authors	Conference	Format	Dates		
IMPACTS WF-1901	Internet-delivered Management of Pain Among Cancer Treatment Survivors (IMPACTS WF-1901)	Irby, MB, Penzien, DB, Dressler, EV, Lesser, GJ, Rini, CM, Keefe, FJ, Weaver, KE, Snaveley, AC, Rapp, SR, Vitolins, MZ, Ang, DC, Craver, K, Young, CB, Rodriguez-Pardy, M	ASCO	In-Person Poster	June 3-7 2022		
Landscape	Palliative specialty care availability for adults in community oncology practices	Klepin, H, Statler, TM, Lesser, GJ, Weaver, KE	ASCO	Online publication only	June 3-7 2022		
ACUPUNCTURE WF97115	A Phase III, NCI Community Oncology Research Program (NCORP) based, Randomized, Sham-controlled Trial of Acupuncture for Treatment of Radiation-Induced Xerostomia (RIX) in Patients with Head and Neck Cancer	Cohen, L, Danhauer, S, Rosenthal, DI, Chamber, M, Ochoa, J, Cusimano, A, Yang, P, Brown, WM, Dressler, EV, Garcia, K, Crutcher, R, Gordon, O, Kim, JK, Clarins, D, Russin, M, Lukenbill, J, Porosnicu, M, Yost, K, Weaver, KE, Lesser, GJ	ASCO	Oral presentation as part of the survivorship panel for June 6	June 3-7 2022		
UPBEAT WF97415	Impact of cardiometabolic health and abdominal adipose tissue on physical function in women with breast cancer (WF-97415)	Heiston, EM, Mabudian, L, O'Connell, NS, D'Agostino, RB, Brubaker, P, Mihalko, SL, Reding, K, Bellissimo, MP, Ladd, AC, Lucas, AR, Jordan, JH, Ky, B, Calhoun, T, Hackney, MH, Weaver, KE, Lesser, GJ, Hundley, G	ASCO	Online publication only	June 3-7 2022		
UPBEAT WF97415	The impact of anthracycline-based chemotherapy on fatigue: Results from WF-97415	Avis, NE, Levine, B, Mihalko, SL, Klepin, HD, Brubaker, P, Calhoun, T, Dent, S, Ky, B, Ladd, A, Ntim, WE, Wagner, LI, Weaver, KE, Hundley, WG	ASCO	Published online only	June 3-7 2022		
UPBEAT WF97416	LVEF decline in relation to body composition among women treated for breast cancer: WF-97415	Reding, KW, O'Connell, NS, Cheng, RK, Nguyen, J, Ladd, A, Jordan, J, Ky, B, Vasbinder, A, Calhoun, T, Hackney, MH, Bellissimo, M, Langford, D, D'Agostino, R, Lesser, GJ, Hundley, WG	ASCO	Accepted	June 3-7 2022		
M&M WF1806	Myopenia and Mechanisms of Toxicity in Older Adults with Colorectal Cancer (CRC): The M&M Study (WF-1806)	Williams, GR, Klepin, H, Sanoff, H, Muss, H, Al-Obaidi, M, Harmon, C, Richman, J, Dressler, E, Bhatia, S, O'Rourke, MA, Weaver, KE, & Lesser, GJ	ASCO	Poster	June 3-7 2022		
Caregivers 1803	Patient and informal caregiver	Weaver KE, Sterba K, Snaveley A, Dressler E,	Multinational	Oral presentation	June 23		

Subscribe	Past Issues					Translate ▼	RSS
		Moore T, Kehn H, & Nightingale C	Cancer				
Caregivers 1803 CD	Patient and caregiver supportive care availability and funding sources among National Cancer Institute Community Oncology Research Program Practices	Nightingale, C, Weaver, K, Snavelly, A, Dressler, E, Danhauer, S, McLouth, L, Kent, E, Adonzio, C, Wojtowicz, M, Cannady, R, Kehn, H, Hopkins, J, Kuzma, C, Moore, T, and Sterba, K	Multinational Association of Supportive Care in Cancer	E-Poster		June 23 -25 2022	
WF97415 UPBEAT	The Association Between Visceral Fat and Left Ventricular Performance in Stage I-IV Breast, Lymphoma, and Sarcoma Cancer Patients that Receive Cardiotoxic Chemotherapy	Leila Mabudian, Nathaniel S. O'Connell, Ralph B. D'Agostino, Emily Heiston, Julia A. Fleshman, Daniel Miller, Kerry Reding, Kathryn E. Weaver, Amy Ladd, William Ntim, Heidi Klepin, Emily Dressler, Tonya Calhoun, Jennifer Jordan, Mary Helen Hackney, Glenn Lesser, William G. Hundley	American College of Cardiology Conference	Virtual moderated poster presentations		April 2-4 2022	
WF98213 PREVENT	Accuracy of rapid cardiovascular magnetic resonance assessment of left ventricular function	Leila Mabudian, Ralph D'Agostino, Jennifer Jordan, Madalyn B. Martin, Julia Fleshman, Teresa Crotts, Amy Ladd, Glenn Lesser, Mary Helen Hackney, William G. Hundley	American College of Cardiology Conference	Virtual moderated poster presentations		April 2-4 2022	
WF98213 PREVENT & WF97415 UPBEAT	Reduced Aortic Distensibility in Breast Cancer Patients Prior to Treatment	Suhas Suddala, Dr. Amy Ladd, Dr. Ralph D'Agostino, Daniel Miller, Nate O'Connell, Dr. Alex Lucas, Dr. Jennifer Jordan, Dr. Glenn J. Lesser, Dr. Kathryn E. Weaver, Teresa Crotts, Tonya Calhoun, Dr. Giselle Melendez, Dr. Alexandra Thomas, Dr. Mary Helen Hackney, Dr. Gregory Hundley	American College of Cardiology Conference	In-person poster		April 2-4 2022	

## Health Equity Core Updates

The Wake Forest NCORP Research Base Health Equity Core focuses on recruitment & retention of minority/underserved populations. This group meets quarterly to share best practices, influence study design, discuss community engagement strategies and share resources and tools. If you are interested in joining this group, please contact us at [NCORP@wakehealth.edu](mailto:NCORP@wakehealth.edu)

**Accomplishments:** For our current WF NCORP active studies our minority accrual is at 20%!

**Annual Meeting:** Please plan to attend the WF NCORP RB Annual Meeting, October 10 -12, 2022 as the Health Equity Core will sponsor the Keynote Speaker followed by a panel discussion which will focus on minority/underserved populations.

**National Minority Health Month!**



[Subscribe](#)[Past Issues](#)[Translate ▼](#)[RSS](#)

and improve the health of racial and ethnic minority and American Indian/Alaska Native communities. For more information about upcoming events, click on the link below.

[https://www.minorityhealth.hhs.gov/nmhm/?utm\\_campaign=health\\_equity\\_link&utm\\_medium=email&utm\\_source=govdelivery](https://www.minorityhealth.hhs.gov/nmhm/?utm_campaign=health_equity_link&utm_medium=email&utm_source=govdelivery)



**¡Proteja a su comunidad! | Abril 2022**

**Descarga**

## Upcoming Meetings

We invite all NCORP CCDR Leads and interested site investigators and staff to save the date for a half day CCDR workshop led by investigators from the iDAPT: Implementation and Informatics P50 Center. The focus will be on building capacity to participate in implementation science CCDR studies, including information on assessing your practice readiness and engaging stakeholders. The in-person workshop will be immediately following the Wake Forest NCORP Research Base Annual Meeting on the morning of October 12<sup>th</sup>.

[Subscribe](#)[Past Issues](#)[Translate ▼](#)[RSS](#)

## Save the Date

### Wake Forest NCORP Research Base 9<sup>th</sup> Annual Meeting

October 10 – 12, 2022



## Healthy Recipe



### Peach Cobbler Oatmeal

Prep Time 5 mins

Cook Time 5 mins

Makes 4 servings

275 calories per serving



**Ingredients**

- 3 1/2 cups water
- Pinch of salt
- 2 1/2 cups rolled oats
- 2 1/4 tsp cinnamon
- Pinch of nutmeg
- 2 large peaches, chopped
- 3 to 4 tablespoons light brown sugar
- 1/4 cup chopped pecans, if desired

**Instructions**

In a large saucepan over medium heat, add water and salt. Bring to a boil. Add oats, cinnamon, and nutmeg and stir to combine. Cook for 4 minutes, or until oatmeal thickens. Add peaches and brown sugar and cook one additional minute. Serve immediately and garnish with pecans, if desired.



Subscribe

Past Issues

Translate ▼

RSS

A program of the National Cancer Institute  
of the National Institutes of Health

Copyright © 2022 Wake Forest NCORP Research Base, All rights reserved.

Want to change how you receive these emails?  
You can [update your preferences](#) or [unsubscribe from this list](#).

